Day is Done

Nick Drake
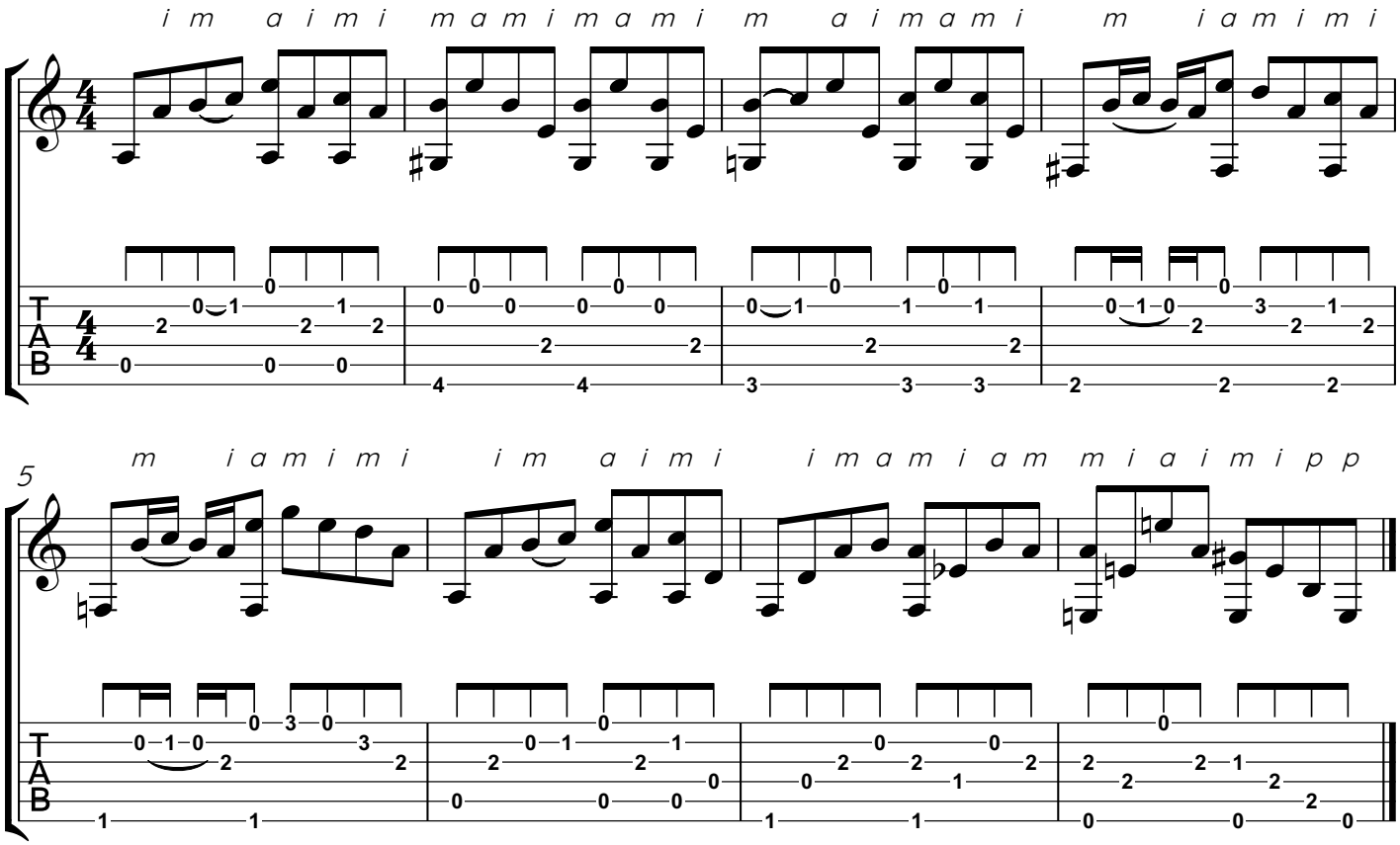
arr. Jon Yerby